

Patient report

Bio-Rad DATE: 10/17/2019
D-10 TIME: 11:40 PM
S/N: #DJ4I016123 Software version: 4.30-2
Sample ID: 10549696
Injection date 10/17/2019 11:31 PM
Injection #: 71 Method: HbA1c
Rack #: --- Rack position: 2

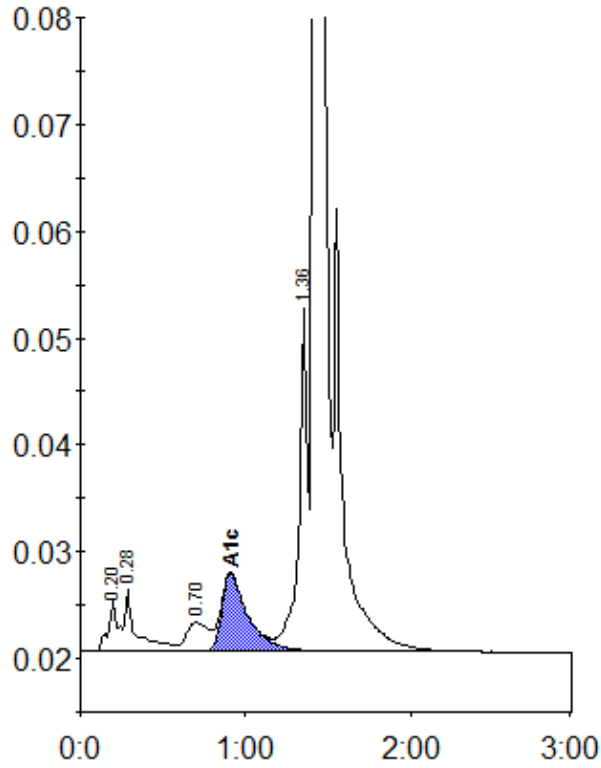

Peak table - ID: 10549696

Peak	R.time	Height	Area	Area %
A1a	0.20	4890	20186	0.9
A1b	0.28	5846	28078	1.2
LA1c/CHb-1	0.70	2742	25049	1.1
A1c	0.91	7304	80758	4.9
P3	1.36	32177	115399	5.0
A0	1.42	698609	2059272	88.4
Total Area:		2328742		

Concentration:	%
A1c	4.9